Panchasheel Homoeopathic Shikshan Prasarak Mandal's

HOMOEOPATHIC MEDICAL COLLEGE & HOSPITAL, KHAMGAON.

Add. Nathplot, Khamgaon, Dist. Buldana.
Pin - 444 303 (Maharashtra)
Contact us : Office M.9422883001
Hosp.(07263) 252360

Dr.Ajinkya V. Kavishwar
M.D.(Homeopath)
Principal
Contact 9822567483, 9890858938

Recognised by National Commission for Homoeopathy, Govt. of India. Under the Ministry of Ayush, New Delhi & Govt. of Maharashtra. Affiliated to Maharashtra University of Health Sciences, Nashik.

URL : http://www.phomoeocollege.com | email : principal@phomoeocollege.com | Contact@phomoeocollege.com

Part II – Hospital Details

UPLOAD Availability of area in sq.mt as per Bed Strength (UG/PG) & MSR

Sr. No	A-Hospital Details Infrastructure	Details on College Website	Remark
1	Name of Hospital	Yes	
2	Registration details with Renewal	Yes	
3	Bed strength - ward distribution- As per MSR and Intake capacity	Yes	
4	Hospital Infrastructure as per schedule (IA) Administration block OPD / IPD details (Refer Annexure – III A) Operation theatre unit Yoga / Physiotherapy rehabilitation unit Central Clinical Laboratory Radiology and Sonography Section Hospital kitchen Stores	Yes	
5	Ambulance facility (own / MOU)	Yes	
6	Dispensing Unit (Upload the details)	Yes	
7	Hospital Equipment as per MSR- OPD / IPD Upload the details	Yes	
8	MOU with super specialty Hospital for clinical training of student and its functional Upload the details	Yes	
9	First Aid kit in OPD / IPD	Yes	
10	BMW Certificate	Yes	
11	MPCB Certificate	Yes	

Panchasheel Homoeopathic Medical College & Hospital, Khamgaon

Place: Khamgaon
Date:

Principal
Panchasheel Homoeopathic
Medical College, Khamgaon

सन १९४९ च्या दि बॉम्बे नर्सिंग होम्स रजिस्ट्रेशन ॲक्टच्या कलम ५ अन्वये दिलेले रजिस्ट्रेशन /रिनिवल सर्टिफिकेट

Certificate of Registration / Renewal under section 5 of the Bombay Nursing Homes Registration Act, 1949 (नियम ५ अन्वये) (Under Rule 5)

क्रमांक
No.:DHB/ 705/2022 /20

दि बॉम्बे नर्सिंग होम ॲक्ट, १९४९ अन्वये डॉ. श्री/श्रीमती पंचशील होमिओपॅथिक शिक्षण प्रसारक मंडळ खामगांव यांचे पंचशील होमिओपॅथिक हॉस्पीटल बालाजी प्लॉट खामगांव येथील हॉस्पिटल / नर्सिंग होम / मॅटर्निटी होम रजिस्टर / रिनिवल केले असून सदरचे हॉस्पिटल, नर्सिंग होम व मॅटर्निटी होम चालविण्यास परवाना देण्यात येत आहे.

This is to certify that Shri/Shrimati. Dr. Panchasheel Homoeopathic Shikshan Prasarak Mandal Khamgaon has been registered under the Bombay Nursing Homes Registration Act, 1949 in respect of Panchasheel Homoeopathic Hospital Balaji Plot Situared at Khamgaon and has been authorised to carry on the said Nursing Home.

रजिष्ट्रेशन क्रमांक :
Registration No.

रजिष्ट्रेशन दिनांक :
Date Of Registration :

प्रसुतिसाठी ..... कॉट्स
Maternity ..... 5 ..... Cots.

इतर रूग्णांसाठी ..... कॉट्स
Other Nursing Patients ..... 35 ..... Cots.

रिनीवल दिनांक
Renewal : 01.04.2025

ठिकाण : Buldana
Date :

सर्टिफिकेट दिल्याची दिनांक :
Date of issue of Certificate : 06/4/2022

सदरचे सर्टिफिकेट दिनांक ३१ मार्च ..... पर्यंत कार्यवाहीत राहिल.
This Certificate Shall be Valid up to 31th March 2025

SEAL

जिल्हा शल्य चिकित्सक, बुलडाणा
Civil Surgeon, Buldana
Civil Surgeon (I/C), Buldana

Panchasheel Homoeopathic Medical College & Hospital, Khamgaon

Principal
Panchasheel Homoeopathic
Medical College, Khamgaon.

Scanned with OKEN Scanner

Panchasheel Homoeopathic Shikshan Prasarak Mandal's

HOMOEOPATHIC MEDICAL COLLEGE & HOSPITAL, KHAMGAON.

Add. Nathplot, Khamgaon, Dist. Buldana.
Pin - 444 303 (Maharashtra)
Contact us : Office M.9422883001
Hosp.(07263) 252360

Dr.Ajinkya V. Kavishwar
M.D.(Homoeopath)
Principal
Contact 9822567483, 9890858938

Recognised by National Commission for Homoeopathy, Govt. of India. Under the Ministry of Ayush, New Delhi & Govt. of Maharashtra. Affiliated to Maharashtra University of Health Sciences, Nashik.

URL : http://www.phomoeocollege.com | email : principal@phomoeocollege.com | contact@phomoeocollege.com

HOSPITAL EQUIPMENT AS PER MSR- OPD/IPD

S. No.	Name of the articles	Required as per H (MSR) Regulations, 2013			**Available for 40 number of beds in the Hospital.**
		For 25 beds	From 26 to 50 beds	From 51 to 100 beds	
1	Iron beds (Simple, Surgical & Paediatrics)	25	50	100	40
2	Stretcher with trolley	01 in each ward	01 in each ward	01 in each ward	06
3	Sterilizers	02	02	02	02
4	B.P. Instrument	05	08	10	10
5	Urine pots, male and female	10	10	20	20
6	Bed pans E.I.	10	10	20	10
7	Tongue depressor (Disposable)	As required	As required	As required	Available
8	Suction Machine	01	01	02	03
9	Suction tube	As required	As required	As required	Available
10	Artery forceps, small and big	06 each	12 each	18 each	12
11	Back rest	02	04	06	04
12	Oxygen cylinder with stand	1 in each ward	1 in each ward	1 in each ward	05
13	Dressing drums (big)	02	03	04	04
14	Diagnostic set (ENT)	1 in each ward	1 in each ward	1 in each ward	1 in each ward
15	Infra-red lamp	01	01	01	01
16	Chair trolley with wheels	02	02	02	02
17	Refrigerator	01	01	02	01
18	Weighing Machine	02	04	06	04

Panchasheel Homoeopathic Medical College & Hospital

Principal
Panchasheel Homoeopathic
Medical College, Khamgaon.

PANCHASHEEL HOMOEOPATHIC MEDICAL COLLEGE & HOSPITAL,

KHAMGAON 444 303

List of Equipments in Pathology & Biochemistry Laboratory

Sr. No.	Name of Equipments	Quantity	Remark
1	Binacular Microscope	1	
2	Brush (Test Tube)	2	
3	Blood Cell counter (Manual)	1	
4	Centrifuse Machine	1	
5	Colouri Meter	1	
6	ESR Tube (Westergren)	Disposable	
7	Newbaur Chamber	1	
8	HB % Tube	1	
9	WBC Pipette	1	
10	RBC Pipette	1	
11	Pipette Stand	1	
12	Refrigerater	1	
13	Test Tube Stand	5	
14	Tormiquate Bell	2	
15	HUB Cutter	1	
16	Table Lamb	1	
17	Plastic Chair	3	
18	Cell Counter (Cell 380)	1	
19	Watch	1	

Panchasheel Homoeopathic Medical College & Hospital, Khamgaon

Place: Khamgaon.
Date: 15/03/2023

Principal
Panchasheel Homoeopathic
Medical College, Khamgaon.

PANCHASHEEL HOMOEOPATHIC MEDICAL COLLEGE KHAMGAON

List of the equipment for Operation Theater in excess of MSR.

No.	NAME OF THE ARTICLE	Quantity Available	Remarks
1	Operation table Super	1	
2	Instrument trolley	1	
3	Oxygen Concentrator Machine	1	
4	Buckets E.I. (big)	2	
5	Basins E.I. (big)	1	
6	Kidney trays	2	
7	Rubber slippers	4	
8	O.T. Light Celling	1	
9	Dressing drums	1	
10	Surgeons approns Disposable	5	
11	Surgeons aprons Cloth	1	
12	Caps Disposable	1 Box	
13	Hand Gloves Disposable	1 Box	
14	Knife , straight & curved	10	
15	Cheatle forceps	4	
16	Mosquito forceps	30	
17	Scissors tailors	2	
18	Scissors curved	4	
19	Scissors pointed	2	
20	Scissors mayo	2	
21	Dissection forceps (toothed & plain)	6	
22	Sinus forceps	2	
23	Probes with director	1	
24	Climps (gastric & intestinal)	4	
25	Abdominal rectracters	2	
26	Tissue forceps	4	
27	Kocher's Art Forceps	4	
28	Foetal forceps set	1	
29	Vaginal Speoulum (small)	1	
30	Curetters, sharp & blunt	2	
31	Cervical dilators	1	
32	Destructive operation set	1	
33	Evacular	1	
34	Tubal insuflation set	1	
35	Pelvimeter	1	
36	Sim's vaginal speculum	1	
37	Post vaginal wall reracter	1	
38	Uterine sound	1	
39	E. B. Forceps	2	
40	C. B. Forceps	2	
41	Volsellum	2	
42	Ovum forceps	1	
43	Sponge holding forceps	4	
44	M.R. Syringe	12	

Contd:2

Principal
Panchasheel Homoeopathic
Medical College

No.	NAME OF THE ARTICLE	Quantity Available	Remarks
45	Mason Gag	1	
46	Proctoscone	1	
47	Anesthesia Machine S.S. (Boyles Apparatus)	1	
48	Cautery Unit Delcatt	1	
49	Patient Monitor Aurus 50	1	
50	Oxygen Cylender 10.2 lit. with Refiling	1	
51	Nitrus Cylender 5 lit. with Refiling	1	
52	Strechar with Trolly	1	
53	Flud Lamp	1	
54	Ambu Bag	1	
55	Suction Machine	1	
56	Suction Tube	2	
57	Emergency Medicine Tray	1	

Panchasheel Homoeopathic Medical College & Hospital, Khamgaon

Place :- Khamgaon
Date :- 15/03/2023

Principal
Panchasheel Homoeopathic
Medical College, Khamgaon

PANCHASHEEL HOMOEOPATHIC MEDICAL COLLEGE KHAMGAON

List of the equipment for Labour Room in excess of MSR.

No.	NAME OF THE ARTICLE	Quantity Available	Remarks
1	Labour table	1	
2	Macandos Sheet	2	
3	Drum	2	
4	Hand Gloves Disposable	1 Box	
5	Cap Disposable	1 Box	
6	Suction Machine	1	
7	Instruments Trolley	1	

List of the equipment for IPD in excess of MSR.

No.	NAME OF THE ARTICLE	Quantity Available	Remarks
1	Plus auxometer	2	
2	Napkin	10	
3	I.V. Stand	10+7=17	
4	Thermometer	1 Box	
5	Thermal Scanner	2	
6	Torch	6	
7	Weight Machine Electronic	2	
8	Weight Machine	1	
9	Stethoscope	6	
10	Spigonomanometer	2	
11	Tunic Fork	1	
12	Hammer	1	

List of the equipment for Department of Physiotherapy

No.	NAME OF THE ARTICLE	Quantity Available	Remarks
1	Computerized IFT Unit	1	
2	Ultrasound Therapy Unit	1	
3	Computerized C & L Traction	1	
4	Cervical / Lumber Traction Table	1	
5	Finger Grip Exe	1	
6	Supinator Pronator	1	
7	Shoulder Pulley Exerciser	1	
8	Shoulder Abduction Lodder	1	
9	Ankle Exerciser	1	
10	Heel Exerciser	1	
11	Goneometer	1	
12	Weighted Cufflings	Set	
13	Resistance Exercise Band	Set	
14	Resistance exercise Tube	Set	
15	Vestibular Balls 65cm & 75cm	1	

Panchasheel Homoeopathic Medical College & Hospital, Khamgaon

Place: Khamgaon
Date:15/03/2023

Principal
Panchasheel Homoeopathic
Medical College, Khamgaon.

Noted & Registered at Serial Number 1246/2018

भारतीय गैर न्यायिक

भारत INDIA

रु. 500 FIVE HUNDRED RUPEES

पाँच सौ रुपये Rs. 500

सत्यमेव जयते

INDIA NON JUDICIAL

महाराष्ट्र MAHARASHTRA ◐ 2015 ◐ V 523715

SUB TREASURY OFFICE KHAMGAON
Date of Issue 14 MAY 2018
Sub Treasury Officer Khamgaon

अ.न. 944 तारीख 29/5/2018
श्री Principal Panchasheel Homoeopathic Medical College, Khamgaon
कशाकरीता

Code No.6305002

NOTARY GOVERNMENT OF INDIA A.A.HIRURKAR BULDANA Dist. Regd. No. 6209 ED 17/123

MEMORANDUM OF UNDERSTANDING/AGREEMENT

This Memorandum of Understanding is made on this 06th day of June 2018 the between **Dr. Virerndra Rangnath Kavishwar, Principal/Superintendent, Panchasheel Homoeopathic Medical College & Hospital, Khamgaon Dist-Buldana** here in refer to as College having its office at Nath Plot, KhamgaonDist- Buldana which expression shall include authorized representative of first part (hereinafter referred to as college represented by its authorized representative/Partner of the second part)

-6 JUN 2018

Contd..2

Panchasheel Homoeopathic Medical College & Hospital, Khamgaon

Principal
Panchasheel Homoeopathic
Medical College, Khamgaon.

And

Silver City Multi Specialty Hospital Critical Care Centre, thorough CEO Dr. Bhagatsingh Bhaulal Dyawane (Rajput) Address Silver City Multi Specialty Hospital Critical Care Centre, Gokul Nagar, Khamgaon Dist- Buldana Which expression shall include authorized representative of Second part, (hereinafter referred to as Hospital represented by its authorized representative/Partner of the second part)

- The progamme for which this MoU is signed is to be known as "Clinical Studies and Training" of the College of first part.
- Whereas the HOSPITAL is desirous of undertaking a joint project for the training and handholding component of the said Scheme, the two parties to this Memorandum of Understanding, with the intention of both being legally bound, accept the following terms and conditions.
- The party at first part is running a college for UG Course and PG Course to the students of Homoeopathy students, which is duly affiliated to the Central Council of Homoeopathy, New Delhi, Government of Maharashtra and Maharashtra University of Health Sciences, Nashik. The party to the second part is running on HOSPTIAL with Multi Specialty features in the medical field. Both the parties arrived at an agreement that the students from the college of the party of the first part could be trained by way clinical studies and training in the HOSPITAL run by the party of the second part. Therefore, both the parties agreed to carry out the project on the following terms and conditions namely.
- **Responsibilities of Hospital**

  The HOSPITAL Shall;

  a) Organize training and handholding activities under the proposed scheme "Clinical Studies and Training" including its management, designed and programme.

- 6 JUN 2018

Contd..3

Panchasheel Hospital, Khamgaon

Principal
Panchasheel Homoeopathic
Medical College, Khamgaon.

b) Ascertain for itself the financial viability of the project and shall fund all cost over runs, if any;

c) Not make any financial commitment on behalf of "Clinical Studies and Training" not shall take loans of create any other financial liability binding "Clinical Studies and Training" under this agreement.

d) Have all employees relating to this project on its payroll or shall invite outside Guest Speakers/ Faculty on its own and "Clinical Studies and Training" shall have no legal, financial or any other responsibility towards them.

e) Follow the course outline for "Clinical Studies and Training" as may be amended from time to time on its own accord.

f) Conduct no such parallel activity which may be prejudicial to the interests of the said Scheme.

g) Maintain record of the trainees and their regular attendance and share them with COLLEGE.

h) Provide the necessary minimum infrastructural facilities:

i) Provide assistance for conduct of study visits, field visits etc.

j) Not realize any fee from the trainees in any form whatsoever.

k) Register candidates for organizing training programmes.

l) Party at the second part shall ensure that in case of necessity the hospital shall all the inspection of Central Council of Homoeopathy, Government of Maharashtra and Maharashtra University of Health Sciences, Nashik with due prior notice in respect of the same.

- **Responsibilities of COLLEGE**

The COLLEGE shall:

a) Develop and provide course outline to the Hospital.

b) Provide list of trainees allotted to each Hospital or be entitled to ask training institute to generate applications.

-6 JUN 2018

Contd..4

Principal
Panchasheel Homoeopathic
Medical College, Khamgaon.

c) Provide norms and guidelines wherever necessary.

d) Be responsible for the logistics and operational aspects of the training component of the said Scheme.

e) Provide timely clarifications regarding Academic inputs and any other necessary information to "Clinical Studies and Training"

f) Shall ensure through proper Co-ordination and consultation that all the "Clinical Studies and Training" provide quality training under the said Scheme.

g) Shall ensure that there should not be any nuisance to the Hospital and its affairs and business of the Hospital. Shall ensure that the students shall abide and follow all the rules and regulations of the Hospital in a strict way and expected decorum thereof.

- **Force Majeure**

  In the event of non-fulfillment of the contract terms and conditions due to any reason of force majeure namely fires, wars, riots, strikes, natural calamities etc. neither the Hospital nor College shall be held responsible for any loss or consequential loss.

- **Liabilities**

  College shall not, however, be liable for;

  a) Any payments of claims by employees of the Hospital.

  b) Discharging any financial commitments made by Hospital.

  c) Any suit on account of demands for infringement of copyright and other laws by the Hospital which have no nexus with the object of the MoU being entered into.

- **Amendment to the Agreement**

  The obligation of the College & Hospital have been outlined in this agreement. However, during the operation of the agreement circumstances may arise which call for alteration or modification of this agreement.

-6 JUN 2018

Contd..5

Principal
Panchasheel Homoeopathic
Medical College, Khamgaon.

These modifications /alteration will be mutually discussed and agreed upon in writing.

- **Period of validity**

  This agreement shall be initially valid for Five Years from the date of signing the agreement and to be renewed subsequently be mutual consent of both the parties.

- **Arbitration**

  Any dispute arising with regard to any aspect of this agreement shall be settled thorough mutual consultations and agreements by the parties to the agreement.

For the College

For Hospital

(Dr. Virendra Rangnath Kavishwar)
Principal/Superintendent
Panchasheel Homoeopathic Medical College & Hospital, Khamgaon
Dist- Buldana

(Dr. Bhagatsingh Bhaulal Dyawane (Rajput))
Chief Executive Officer
Silver City Multi Specialty Hospital & Critical Care Centre, Gokul Nagar,
Khamgaon Dist- Buldana

ATTESTED
6/6/2018
ANILA. HIRURKAR
NOTARY GOVT. OF INDIA
BULDANA DIST.
6 JUN 2018

Noted & Registered
at Serial Number
1246/2018

CANCELLED NOTARIAL CANCELLED NOTARIAL CANCELLED NOTARIAL NOTARIAL NOTARIAL

Principal
Panchasheel Homoeopathic
Medical College, Khamgaon.

भारत सरकार
GOVERNMENT OF INDIA

वीरेंद्र रंगनाथ कविश्वर
Virendra Rangnath Kavishwar

जन्म वर्ष / Year of Birth : 1953
पुरुष / Male

7411 8833 9682

आधार – सामान्य माणसाचा अधिकार

भारतीय विशिष्ट ओळख प्राधिकरण
UNIQUE IDENTIFICATION AUTHORITY OF INDIA

पत्ता : C/O, युगांतर, टिळक नगर झुनझुनवाला प्लॉट सिव्हिल लाईन, खामगाव, बुलडाणा, महाराष्ट्र, 444303

Address : C/O Virendra Ranganath Kavishwar, yugantar, tilak nagar zunzunwala plot civil line, Khamgaon, Buldana, Maharashtra, 444303

Aadhaar - Samanya Maansacha Adhikaar

Panchasheel Homoeopathic Medical College & Hospital, Khamgaon

Principal
Panchasheel Homoeopathic
Medical College, Khamgaon.

आधार

भारत सरकार
Unique Identification Authority of India
Government of India

नामांकन क्रम / Enrollment No 1180/89214/00758

To,
डॉ.भगतसिंग भाउलाल द्यावने (राजपूत)
Dr.Bhagatsingh Bhaulal Dyawane (Rajput)
rajput hospital jlamb naka
Khamgaon
Khamgaon Khamgaon Buldhana
Maharashtra 444303

10/06/2013

Ref: 1365 / 17H / 625802 / 625925 / P

SH164058173FT

आपका आधार क्रमांक / Your Aadhaar No. :

2395 0655 1253

आधार - आम आदमी का अधिकार

भारत सरकार
Government of India

डॉ.भगतसिंग भाउलाल द्यावने (राजपूत)
Dr.Bhagatsingh Bhaulal Dyawane (Rajput)
जन्म वर्ष / Year of Birth : 1971
पुरुष / Male

2395 0655 1253

आधार - आम आदमी का अधिकार

for MOU @ PHMC Khamgaon

Principal
Panchasheel Homoeopathic
Medical College, Khamgaon.

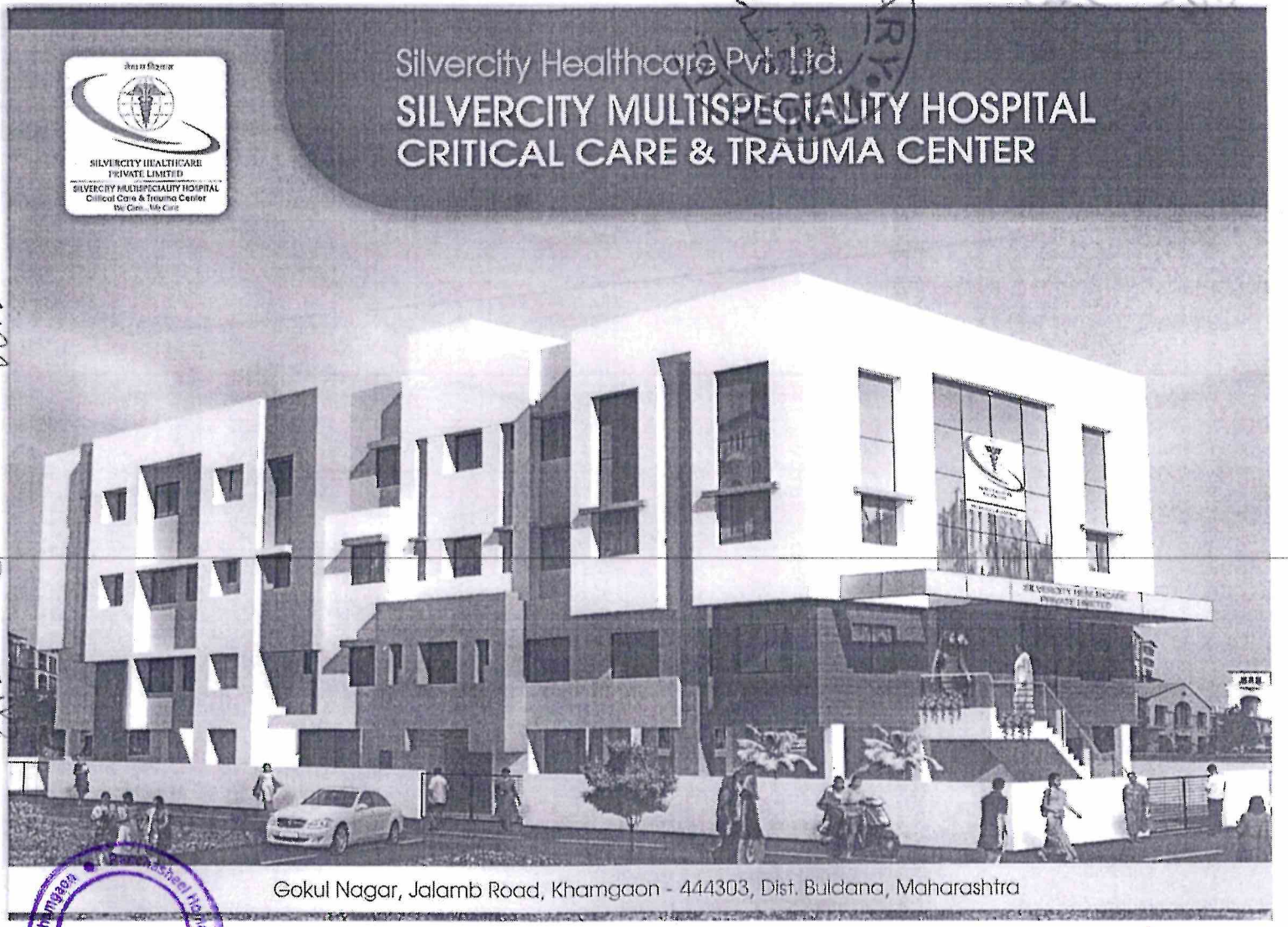

Panchasheel Homoeopathic Medical College & Hospital, Khamgaon

Principal
Panchasheel Homoeopathic
Medical College, Khamgaon.

BOARD OF DIRECTORS

Dr. Prashant Kawadkar
Chairperson

Dr. Ashok Bawaskar
Managing Director

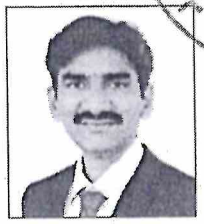

Dr. Bhagatsingh Rajput
Chief Executive Officer

Dr. Pankaj Mantri
Director

Dr. Nilesh Tibdewal
Director

Dr. Ganesh Mahale
Director

Dr. Manish Agrawal
Director

Dr. Parag Mahajan
Director

Dr. Gaurav Laddha
Director

Dr. Gaurav Goenka
Director

Dr. Anand Rathi
Director

Principal
Panchasheel Homoeopathic
Medical College, Khamgaon.

VISION

To be the region's best & the most cost effective healthcare provider through Silvercity Multispeciality Hospital, Critical & Trauma Care Center & engagging ourselves in healthcare education & training.

MISSION

To provide high quality & cost effective healthcare facillities by setting new standards in healthcare management using all modern technologies, Sophisticated Equipments, Diagnostic Facilities, Critical Care Management in Internal Medicine & Providing Emergency Services to all the needy patients abiding the medical ethics, patient safety & respecting their values & beliefs.

OBJECTIVES

Silvercity Multispeciality Hospital, Critical Care & Trauma Care Center is a dedicated healthcare service provider using all modern technologies, Sophisticated Equipments, Diagnostic Facilities, Critical Care Management in Internal Medicine & Providing Emergency Services through 100 beded hospital with dedicated & experienced team of doctors & highly qualified staff round the clock at the service.

- Patient well being is our foremost priority.
- Embrace International quality & Technology for better patient care.
- Comply with all applicable laws & regulations.
- Adopt & encourage ethical practices.

Panchasheel Homoeopathic Medical College & Hospital Khamgaon

Principal
Panchasheel Homoeopathic
Medical College, Khamgaon.

DEPARTMENT OF INTERNAL MEDICINE

Dr. Prashant Kawadkar, MD
Dr. Akhtar Hussain, MD
Dr. Ashok Bawaskar, MD
Dr. Pankaj Mantri, MD
Dr. Ramesh Bhutada, MD
Dr. Satish Gore, MD
Dr. Anand Rathi, DNB

Services :

- Care of Cardiac & Non-Cardiac patients & emergencies.
- 24 hrs. availability to respond to all emergencies.
- Treatment of diabetic, neurological, respiratory illnesses, infections & critically ill patients.
- Treatment of poisioning & snake bite.
- TMT & 2D ECHO Colour Doppler.
- 9 am to 9 pm OPD care.

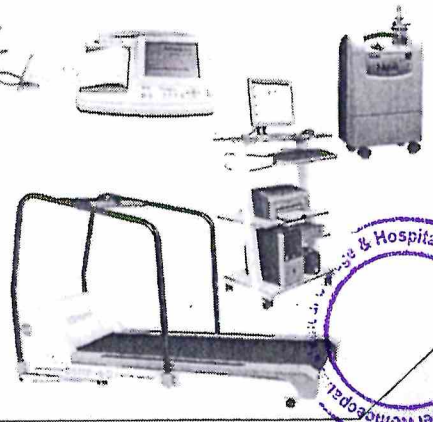

DEPARTMENT OF CRITICAL CARE ANAESTHESIA

Dr. Prashant Kawadkar, MD
Dr. Ashok Bawaskar, MD
Dr. Pankaj Mantri, MD
Dr. Manish Agrawal, DA
Dr. Satish Gore, MD
Dr. Anand Rathi, DNB
Dr. Sneha Bajaj, DA

Services :

- Well equiped ICU to cater to all needs.
- Inhouse 24 hrs. critical care specialist.
- Central monitoring of all the patients.
- Multi modelity ICU care for sepsis, poisoning, multi organ failure, neuro, gastro, gynae & surgical postop patients.
- Non-invasive & invasive ventilation.
- Care of critically ill patients of all specialities like medical, surgical, trauma & cardiac.
- Bedside X-ray, USG, 2D Echo facility.

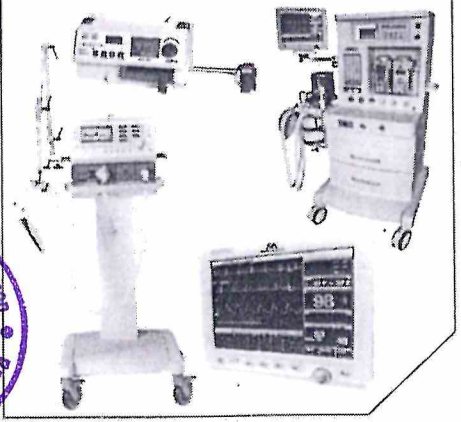

DEPARTMENT OF ORTHOPAEDICS & TRAUMA CARE

Dr. Bhagatsingh Rajput, D.Ortho.
Dr. Pravin Patil, D.Ortho.

Services :

- 24x7 trauma care center.
- Full time availability of well trained & experienced surgeon to tackle all orthopaedics emergencies.
- Full backup of well equiped ICU.
- Orthoscopy & surgeries.
- Total Knee & Hip replacement.
- Repair of ligaments & meniscal tears.
- 24 hrs. availability of full equiped OT.

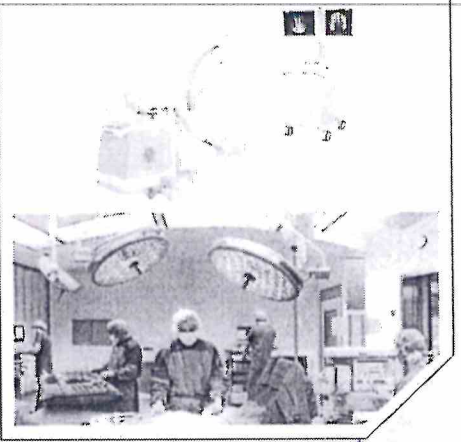

Panchasheel Homoeopathic Medical College & Hospital, Khamgaon

Principal
Panchasheel Homoeopathic
Medical College Khamgaon.

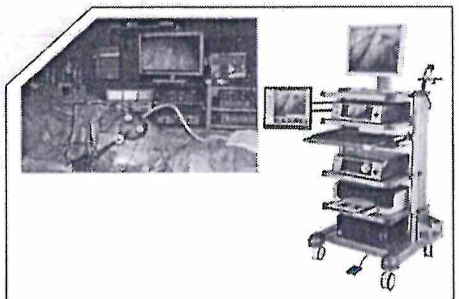

Services :

- 24x7 surgical team availability.
- Full time availability of well trained & experienced surgeon to tackle all surgical emergencies.
- Full backup of well equiped ICU.
- All types of laparoscopic surgeries.
- Complex abdominal & renal surgeries.
- Chest polytrauma.
- Diabetic foot ulcers & wound management.
- Sophisticated burn care unit.
- All minor surgeries under day care.
- Gastroscopy & colonoscopy evaluation.

Dr. Anil Shankarwar, MS
Dr. Nilesh Tibdewal, MS
Dr. Gaurav Goenka, MS

DEPARTMENT OF SURGERY, LAPAROSCOPY & BURN CARE

Services :

- 24x7 Gynae / Obsts team availability.
- Full time availability of well trained & experienced Gynae / Obsts to cater all gynaecological & obstetric patients.
- Full backup of well equiped ICU.
- All types of laparoscopic surgeries.
- Management of high risk pregnancies.
- Painless deliveries.
- Infertility clinic.
- Full backup of trained sonologist.
- All minor surgeries under day care.

Dr. R. L. Kalpande, DGO
Dr. Ganesh Mahale, DGO
Dr. Anjusha Bhudata, DGO
Dr. Parag Mahajan, MD
Dr. Rupali Thete, DGO
Dr. Ananta Gore, DGO

DEPARTMENT OF OBSTETRICS & GYNAECOLOGY

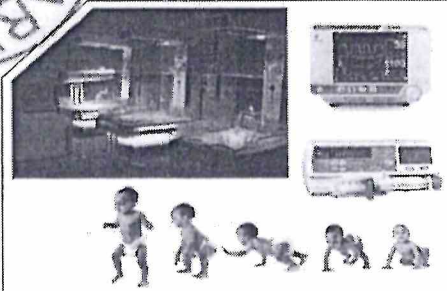

Services :

- 24x7 neonatal care team availability.
- Full time availability of well trained & experienced paediatricians to cater all neonatal, infants & paediatrics patients.
- Full backup of well equiped NICU.
- Full backup of well equiped PICU.
- All types of paediatrics emergencies.
- Paediatric asthama & allergy clinic.
- Facility of exchange transfusion.

Dr. Saba A. Hussain, MD
Dr. Satish Charkha, MD
Dr. Deepa Mantri, DCH
Dr. Guruprasad Thete, DCH
Dr. Gaurav Laddha, MD,
Dip. Allergy & Asthama

DEPARTMENT OF PAEDIATRICS

Panchasheel Homoeopathic Medical College & Hospital, Khamgaon

Principal
Panchasheel Homoeopathic
Medical College, Khamgaon.

DEPARTMENT OF OPHTHALMOLOGY

Dr. Nilesh Tapre, DOMS
Dr. Manjusha Mahale, DOMS
Dr. Aditi Patil, DOMS
Dr. Shruti Laddha, DOMS

Services :
- Availability of team of ophthalmologists with vast experience & exposure to new technology & advances.
- All modern & sophisticated instruments & equipment for all types of patients.

DEPARTMENT OF PHYSIOTHERAPY

Dr. Girish Pawar, B.Plh.
Dr. Anup Shankarwar, B.Plh., MPT

Services :
- Inhouse availability of team of Physiotherapist with vast experience & exposure to new technology & advances.
- All modern & sophisticated instruments & equipment for all types of patients.
- Short wave diathermy, Tractions.

DEPARTMENT OF DENTISTRY

Dr. Rupali Mahajan, BDS
Dr. Govind Agrawal, MDS
Dr. Rohini Arbat, BDS
Dr. Ruchita Agrawal, BDS
Dr. Pratima Rathi, BDS

Services :
- Root Canal treatment.
- Cosmetic Dentistry.
- Paediatric and preventive dentistry.
- Maxillo-Facial surgery for trauma.
- Partial & complete dentures.

DEPARTMENT OF RADIO DIAGNOSIS

Dr. Rajesh Arbat, DMRD
Dr. Atul Rajput, DMRE

Services :
- 24x7 radiologist team availability.
- Full time availability of well trained & experienced radiologist to cater all the patients.
- 300 mA Simens & 100 mA portable X-ray units.
- Digital X-ray system.
- All X-ray procedures.
- Highly sophisticated Wipro GE Ultra sonography machine.
- Inhouse MRI / CT Scan facility.

DEPARTMENT OF PATHOLOGY

Dr. Manjushri Tibdewal, DPB
Dr. Brahmanand Tale, MD

Services :
- Well equipped pathology & microbiology lab to cater all the patients need.
- Inhouse 24 hrs. availability of spacialist.
- Hematology, Biochemistry, Microbiology, Serology, Clinical pathology services are available for indoor as well as outdoor patients.
- Team of doctors with vast experience & exposure to new technology & advances in laboratory investigations.

DEPARTMENT OF NEUROSCIENCES & PSYCHIATRY

Dr. Komal Goenka, DPM

Services :
- Management of all psychiatric patients
- Facility of ECT, EEG
- Psycho social analysis.
- Seizure disorders.

DEPARTMENT OF FAMILY MEDICINE

Dr. K. R. Pawar, MBBS
Dr. A. T. Jadhav, MBBS
Dr. Ujwala Jadhav, MBBS
Dr. R. S. Gothi, MBBS
Dr. Vaishali Charkha, MBBS
Dr. P. G. Mankar, MBBS

Panchasheel Homoeopathic Medical College & Hospital, Khamgaon

Principal
Panchasheel Homoeopathic
Medical College, Khamgaon.

VISITING SUPERSPECIALITY CONSULTANTS

Cardiology :
Dr. Ajay Mahajan, DM (Mumbai)
Dr. Nitin Deshpande, DM (Nagpur)
Dr. Dipak Bohara, DM (Akola)
Dr. Rohan Bhagde, DM (Akola)

Nephrology :
Dr. Shriganesh Barnela, MD, DNB (A'Bad)
Dr. Amol Bhagat, FICN, DM (Akola)

Urology :
Dr. Ravi Mahajan, MS, DNB (Jalgaon)
Dr. Jaideep Mahajani, MS, DNB (Akola)
Dr. Anand Sharma, MS, MCh (Akola)
Dr. Arun Chinchole, MCh (A'Bad)

Neurology :
Dr. Nitin Virwani, DM (Akola)

Joint Replacement Surgery :
Dr. Parag Sancheti, DNB, MCh, FRCS (Pune)
Dr. Rahul Deshmukh, MS (Mumbai)
Dr. Sameer Deshmukh, MS (Akola)
Dr. Nilnad Godghate, MS, MCh (Nagpur)

Paediatrics Orthopaedician :
Dr. Viranchi Vaidya, MCh (A'Bad)

Arthroscopy :
Dr. Ranjeet Chavan, MS (Jalgaon)
Dr. Aashay Kekatpure, MS, DNB (Mumbai)
Dr. Neha Godghate, MS, MCh (Nagpur)

Neurosurgery :
Dr. Umesh Gadpal, MCh (Akola)
Dr. Anup Kela, MCh (Akola)
Dr. Narendra Bhagwat, MS, DNB (Akola)

Rhumatology :
Dr. Pankaj Ajmire, MD, DNB (A'Bad)

Pulmonology :
Dr. Vishal Zanwar, MD (Malkapur)

Leproscopic Gynaecologist :
Dr. Mukesh Masne, MD (Akola)
Dr. Rahul Lakhe, MD (Akola)

Plastic Surgery :
Dr. Nandkishor Salampuria, MCh (Akola)

Paediatric Surgery :
Dr. Parag Tapre, MCh (Akola)
Dr. Krishna Kesan, MCh (Akola)
Dr. Bhupesh Paradkar, MCh (Akola)

Skin & Cosmetology :
Dr. Sushil Rathi, MD (Nagpur)

Maxillo Facial Onco Surgery :
Dr. Rahul Modi, MS, DNB (Mumbai)

HEALTH PACKAGES

Why are these needed ?

With growing stress levels at work, competition, frequently eating out, fastfood syndrome, there is a steady growth of lifestyle related diseases like Heart Diseases, Hypertension, Diabetes & Cancers, all of which if not checked in time would lead to serious consequences.

In times of very expensive hospital care & treatment in general, it is wisor to focus on prevention of any disease at all or atleast intervention at the early stages of the disease.

To know about your health status, here are our most suited health packages for you & your near n dear ones.

- Basic Health Checkup
- Executive Health Checkup
- Premarriage Health Checkup
- Senior Citizen Health Checkup
- Cardiodiabetic Health Checkup

Principal
Panchasheel Homoeopathic
Medical College, Khamgaon.

All Modern Healthcare Facilities
With Sophisticated Medical Equipments Under One Roof...

Silvercity Healthcare Pvt. Ltd.

SILVERCITY MULTISPECIALITY HOSPITAL

CRITICAL CARE & TRAUMA CENTER

Gokul Nagar, Jalamb Road, Khamgaon - 444303, Dist. Buldana (M.S.)
E-mail : silvercitykhm@rediffmail.com, contact@silvercityhospital.com
Website : www.silvercityhospital.com
Ph. 07263 - 256565, 259090

Emergency Helpline 837 897 0108

Principal
Homoeopathic
College, Khamgaon.

भारतीय गैर न्यायिक

भारत INDIA

रु. 500 FIVE HUNDRED RUPEES

पाँच सौ रुपये Rs. 500

INDIA JUDICIAL

NOTARY S. S. PATIL KHAMGAON DIST. BULDANA Regd. No. 16438 GOVT. OF INDIA

महाराष्ट्र MAHARASHTRA ◐ 2021 ◐ BM 474801

SUB TREASURY OFFICE KHAMGAON
Date of Issue.....
19 AUG 2022
Sub Treasury Officer Khamgaon

अ.नं. 2936 तारीख 02-09-22
Principal
श्री Panchasheel Homoeopathic Medical College, Khamgaon.
तर्फे मुकेश तुटेरा - खामगांव
एम.ए.राऊळकुळे
मुद्रांक विक्रेता खामगांव
Code No. 6305002

Noted & Registered
Serial No. 1423/2022

NOTARY S.S.PATIL Khamgaon Dist.Buldhana Reg.No16438 Expiry Date 26-01-2025 Government Of India

MEMORANDUM OF UNDERSTANDING/AGREEMENT

- This Memorandum of Understanding is made on this 20th day of August 2022 the between **Dr. Ajinkya Virerndra Kavishwar, Principal/Superintendent, Panchasheel Homoeopathic Medical College & Hospital, Khamgaon Dist- Buldana** here in refer to as College having its office at Nath Plot, Khamgaon Dist- Buldana which expression shall include authorized representative of first part (hereinafter referred to as college represented by its authorized representative/Partner of the second part)

Panchasheel Homoeopathic Medical College & Hospital, Khamgaon

Principal
Panchasheel Homoeopathic
Medical College, Khamgaon.

and

Jhunjhunwala Diagnostic Centre, Near Agresen Bhavan, Balaji Plot, Khamgaon Dist. Buldhana thorough partner **Dr. Ashish G. Jhunjhunwala, Khamgaon, Dist. Buldhana** herein refar to Diagnostic Centre having its office Near Agrasen Bhavan, Balaji Plot, Khamgaon Dist. Buldhana, which expression shall include authorized representative of Second part, (herein after referred to as Hospital represented by its authorized representative/Partner of the second part)

- The progamme for which this MoU is signed is to be known as "Clinical Studies and Training" of the College of first part.
- Whereas the HOSPITAL is desirous of undertaking a joint project for the training and handholding component of the said Scheme, the two parties to this Memorandum of Understanding, with the intention of both being legally bound, accept the following terms and conditions.
- The party at first part is running a college for UG Course and PG Course to the students of Homoeopathy students, which is duly affiliated to the National Commission for Homoeopathy, New Delhi, Government of Maharashtra and Maharashtra University of Health Sciences, Nashik. The party to the second part is running and Diagnostic Centre with the facilities of Sonography, Colour Doppler, Digital X-Ray and 2D Echo both the parties arrived at an agreement that the students from the college of the party of the first part could be trained by way clinical studies and training at the centre run by the party of the second part. Therefore both the parties agreed to carry out the project on the following terms and conditions namely.
- **Responsibilities of Diagnostic Centre**

  The Diagnostic Centre Shall Organize training and handholding activities under the proposed scheme "Clinical Studies and Training" including its management, designed and programme.

Panchasheel Homoeopathic Medical College & Hospital, Khamgaon

Principal
Panchasheel Homoeopathic
Medical College, Khamgaon.

a) Ascertain for itself the financial viability of the project and shall fund all cost over runs, if any;

b) Not make any financial commitment on behalf of "Clinical Studies and Training" not shall take loans of create any other financial liability binding "Clinical Studies and Training" under this agreement.

c) Have all employees relating to this project on its payroll or shall invite outside Guest Speakers/ Faculty on its own and "Clinical Studies and Training" shall have no legal, financial or any other responsibility towards them.

d) Follow the course outline for "Clinical Studies and Training" as may be amended from time to time on its own accord.

e) Conduct no such parallel activity which may be prejudicial to the interests of the said Scheme.

f) Maintain record of the trainees and their regular attendance and share them with COLLEGE.

g) Provide the necessary minimum infrastructural facilities.

h) Provide assistance for conduct of study visits, field visits etc.

i) Not realize any fee from the trainees in any form whatsoever.

j) Register candidates for organizing training programmes.

k) Party at the second part shall ensure that in case of necessity the Diagnostic Centre shall all the inspection of National Commission for Homoeopathy, New Delhi, Government of Maharashtra and Maharashtra University of Health Sciences, Nashik with due prior notice in respect of the same.

- **Responsibilities of COLLEGE**

The COLLEGE shall:

a) Develop and provide course outline to the Hospital.

b) Provide list of trainees allotted to each Hospital or be entitled to ask training institute to generate applications.

Panchasheel Homoeopathic Medical College & Hospital, Khamgaon

Principal
Panchasheel Homoeopathic
Medical College, Khamgaon.

c) Provide norms and guidelines wherever necessary.

d) Be responsible for the logistics and operational aspects of the training component of the said Scheme.

e) Provide timely clarifications regarding Academic inputs and any other necessary information to "Clinical Studies and Training"

f) Shall ensure through proper Co-ordination and consultation that all the "Clinical Studies and Training" provide quality training under the said Scheme.

g) Shall ensure that there should not be any nuisance to the Hospital and its affairs and business of the Diagnostic Centre. Shall ensure that the students shall abide and follow all the rules and regulations of the Diagnostic Centre in a strict way and expected decorum thereof.

h) To provide the patients for various diagnostic processing available at centre.

i) College will maintain records of trainees.

- **Force Majeure**

  In the event of non-fulfillment of the contract terms and conditions due to any reason of force majeure namely fires, wars, riots, strikes, natural calamities etc. neither the Hospital nor College shall be held responsible for any loss or consequential loss.

- **Liabilities**

  College shall not however be liable for:-

  a) Any payments of claims by employees of the Diagnostic Centre.

  b) Discharging any financial commitments made by Diagnostic Centre.

  c) Any suit on account of demands for infringement of copyright and other laws by the Diagnostic Centre which have no nexus with the object of the MoU being entered into.

Panchasheel Homoeopathic Medical College & Hospital, Khamgaon

Principal
Panchasheel Homoeopathic
Medical College, Khamgaon.

आधार

भारतीय विशिष्ट ओळख प्राधिकरण

भारत सरकार
Unique Identification Authority of India
Government of India

नोंदणी क्रमांक:/ Enrolment No.: 1218/17191/01621

To
अजिंक्य वीरेंद्र कविश्वर
Ajinkya Virendra Kavishwar
S/O Virendra Kavishwar
yugantar
tilak nagar zunzunwala plot civil line
Khamgaon
Buldana Maharashtra - 444303
9822567483

Download Date: 10/10/2018

Generation Date: 01/04/2011

Validity unknown

QR Code with Photograph

आपला आधार क्रमांक / Your Aadhaar No. :

8381 3688 8990
VID : 9166 3391 2849 1743

माझे आधार, माझी ओळख

भारत सरकार
Government of India

अजिंक्य वीरेंद्र कविश्वर
Ajinkya Virendra Kavishwar
जन्म तारीख/DOB: 02/05/1979
पुरुष/ MALE

8381 3688 8990
VID : 9166 3391 2849 1743

माझे आधार, माझी ओळख

AADHAAR

सूचना

- आधार ओळखीचे प्रमाण आहे, नागरीकत्वाचे नाही.
- ओळखीचे प्रमाण ऑनलाइन ऑथेन्टीकेशन द्वारा प्राप्त करा.
- हे इलेक्ट्रॉनिक प्रक्रिये द्वारा तयार झालेले एक पत्र आहे.

INFORMATION

- Aadhaar is a proof of identity, not of citizenship.
- To establish identity, authenticate online.
- This is electronically generated letter.

- आधारला देशभरात मान्यता आहे.
- आधार भविष्यात सरकारी व खाजगी सेवांचे फायदे मिळविण्यास उपयुक्त आहे.
- Aadhaar is valid throughout the country.
- Aadhaar will be helpful in availing Government and Non-Government services in future.

TRUE COPY

Adv. Shekhar S. Patil
Notary Government Of India
R. No.16438
Khamgaon, Dist.Buldhana

आधार

भारतीय विशिष्ट ओळख प्राधिकरण
Unique Identification Authority of India

पत्ता:
S/O वीरेंद्र कविश्वर, युगांतर, टिळक नगर झुनझुनवाला प्लॉट सिविल लाईन, खामगाव, बुलडाणा, महाराष्ट्र - 444303

Address:
S/O Virendra Kavishwar, yugantar, tilak nagar zunzunwala plot civil line, Khamgaon, Buldana, Maharashtra - 444303

QR Code with Photograph

8381 3688 8990
VID : 9166 3391 2849 1743

Principal
Panchasheel Homoeopathic Medical College & Hospital, Khamgaon

Principal
Panchasheel Homoeopathic
Medical College, Khamgaon.

भारत सरकार

Unique Identification Authority of India

Government of India

नोंदविण्याचा क्रमांक / Enrollment No 1218/17189/37692

To,
डॉ. आशिष गोकुळ झुनझुनवाला
Dr. Ashish Gokul Jhunjhunwala
S/O Dr. Gokul Jhunjhunwala
Near Agrasen Chowk Balaji Plot
Khamgaon
Khamgaon Buldana
Maharashtra 444303
9011009969

15/11/2011

TRUE COPY
Adv. Shekhar S. Patil
Notary Government Of India
R. No. 16438
Khamgaon Dist Buldhana

Ref-52 / 298 / 103006 / 103740 / P

UE110486398IN

आपला आधार क्रमांक / Your Aadhaar No. :

5436 5349 8800

आधार — सामान्य माणसाचा अधिकार

भारत सरकार
GOVERNMENT OF INDIA

डॉ. आशिष गोकुळ झुनझुनवाला
Dr. Ashish Gokul Jhunjhunwala
जन्म वर्ष / Year of Birth : 1975
पुरुष / Male

5436 5349 8800

आधार — सामान्य माणसाचा अधिकार

Panchasheel Homoeopathic Medical College & Hospital, Khamgaon

सूचना

- आधार ओळखीचे प्रमाण आहे, नागरीकत्वाचे नाही.
- ओळखीचे प्रमाण ऑनलाईन अधिप्रमाणा द्वारे प्राप्त करा.

INFORMATION

- Aadhaar is proof of identity, not of citizenship.
- To establish identity, authenticate online.

298 / 103006

- आधार देशभरात मान्य आहे.
- आधार भविष्यात सरकारी व खाजगी सेवांचे फायदे मिळविण्यास उपयुक्त आहे.
- Aadhaar is valid throughout the country.
- Aadhaar will be helpful in availing Government and Non-Government services in future.

भारतीय विशिष्ट ओळख प्राधिकरण
UNIQUE IDENTIFICATION AUTHORITY OF INDIA

पत्ता: S/O डॉ. गोकुळ झुनझुनवाला, अग्रसेन चौक जवळ, बालाजी प्लॉट, खामगाव, खामगाव, बुलडाणा, महाराष्ट्र. 444303

Address: S/O Dr. Gokul Jhunjhunwala, Near Agrasen Chowk, Balaji Plot, Khamgaon, Khamgaon, Buldana, Maharashtra, 444303

1947
1800 300 1947
help@uidai.gov.in
www.uidai.gov.in
P.O. Box No. 1947, Bangalore-560 001

Principal
Panchasheel Homoeopathic
Medical College, Khamgaon.